



WASTE MANAGEMENT



TALIS CONSULTANTS

Who We Are

Talis was established in 2012 and is a versatile consultancy with over 100 staff with a particular focus on client services across the public and private sectors. We are a multidisciplinary team with established capabilities in the areas of:

- ASSETS
- ENVIRONMENT
- ENGINEERING
- SPATIAL
- NOISE
- WASTE

Concepts that Drive Our Management Services

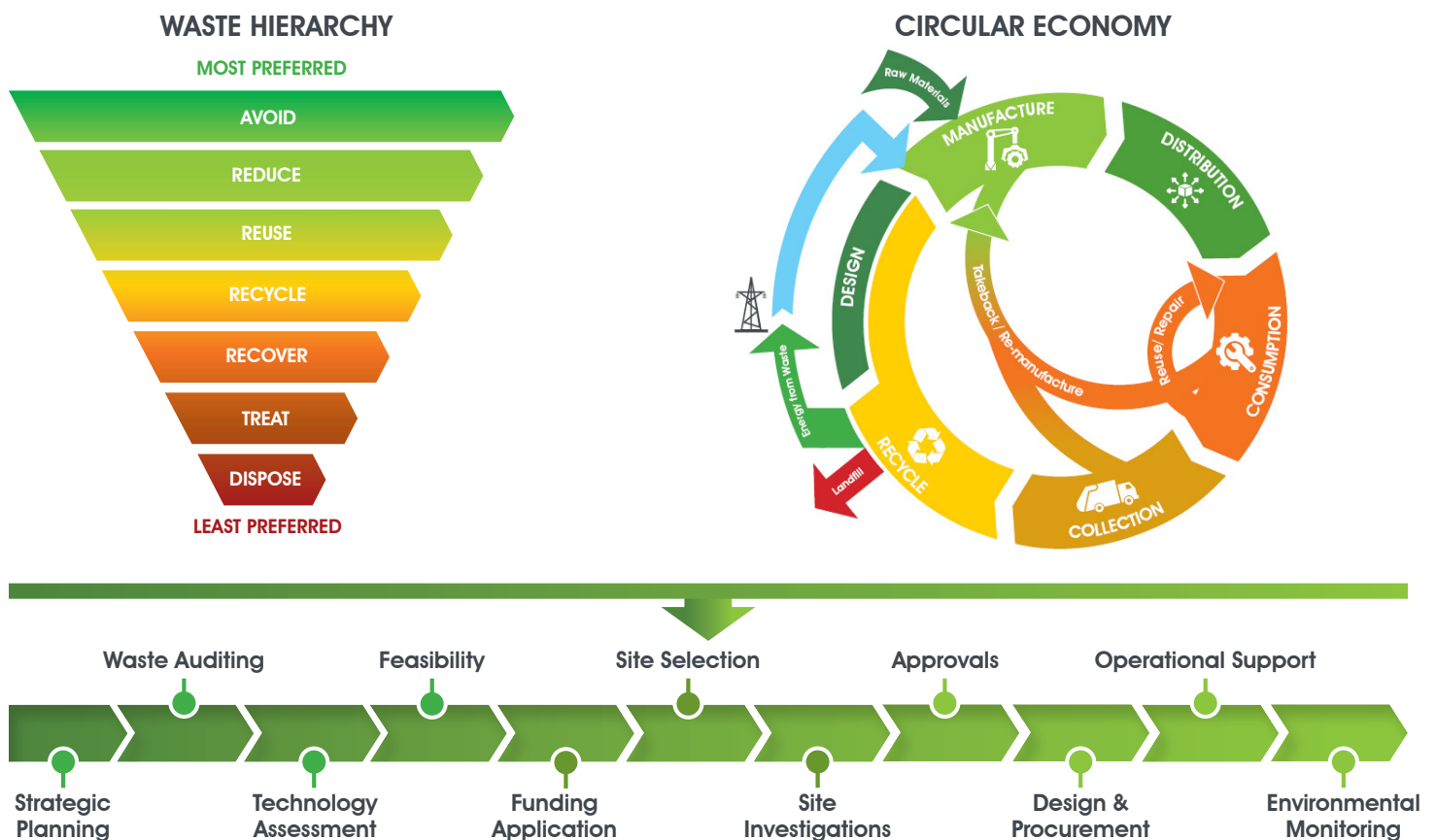

Meet the Management Team

Our management team is a dynamic group of individuals with extensive and varied expertise in waste management. Their diverse backgrounds, coupled with their deep industry knowledge, make them exceptionally well-suited to address the complexities and challenges within the waste management sector. Their collective experience and commitment to sustainability and the concept of a circular economy ensures that we effectively navigate and innovate in this critical field, driving forward solutions for a cleaner, more efficient and environmentally responsible future.



RONAN CULLEN
DIRECTOR & WASTE SECTION LEAD

Ronan is a co-founder of Talis with 20+ years of consulting experience in waste and resource recovery. He specialises in Waste Strategy, Waste Infrastructure Planning and Delivery and Waste Contracts and Procurement.



ALEX UPITIS
WASTE DISCIPLINE MANAGER (EAST COAST)

Alex delivers sustainable waste management services to local government and commercial waste companies. His strategic direction in waste management provides the foundation for implementing waste infrastructure projects.



JONATHAN BECKETT
WASTE TEAM LEAD (NSW)

Jonathan has 28+ years' experience in State & Local government, private sector, and consulting. He has run his own consultancy firm and delivered several organics, resource recovery, waste strategies & environmental compliance projects.



KARTIK VENKATRAMAN
WASTE TEAM LEAD (QLD)

Kartik has over 20 years' experience in environmental sustainability and waste resource efficiency. He has held senior local government positions and also worked for his own consultancy. Kartik holds a PhD in landfill phytocaps.



COURTNEY WILLIAMS
WASTE TEAM LEAD (ACT)

Courtney has 12+ years of waste management experience in approvals, strategy development, waste contracts, compliance and waste infrastructure and has developed business cases for several capital works projects.



BRICE CAMPBELL
WASTE STRATEGY TEAM LEAD (WA)

With 12+ years of experience in local and state government. His expertise spans waste collection services, landfill and transfer station management, waste collection plans, behavioural change and waste education.



THOMAS HOWELL
WASTE INFRASTRUCTURE TEAM LEAD (EAST COAST)

With 20+ years' experience in waste infrastructure, Tom excels in all facets of waste and landfill infrastructure including geotechnical investigations, design and construction. He also has 8 years of operational experience as an Engineering Manager at New Zealand's largest landfill.



CHRIS STANNARD
WASTE INFRASTRUCTURE TEAM LEAD (WA)

Chris is an environmental project manager and chartered waste professional with 18 years' experience in consultancy, specialising in landfill and containment systems design, approval, procurement, construction supervision and quality assurance.



Strategy and Circular Economy

Talis recognises the importance of planning for the future and advancing waste management systems to resource recovery programs. This can be challenging in the ever evolving waste industry, however Talis specialises in devising tailored solutions for each of our clients to move towards a more circular economy. Waste awareness and education is fundamental to the successful implementation of resource recovery strategies, along with monitoring through waste data gathering and reporting frameworks.



WASTE MANAGEMENT PLANS



RESOURCE RECOVERY



CONTRACTS AND PROCUREMENT



WASTE STRATEGY



WASTE AUDITING



FEASIBILITY ASSESSMENT



FUNDING APPLICATION



REGULATORY DATA REPORTING



WASTE SERVICE REVIEW



EDUCATION & ENGAGEMENT



Determining the most appropriate and effective method in which to deliver a kerbside FOGO collection and processing service is critical to its success. Based on our experience, Talis understands the critical steps and mechanisms that need to be in place prior to committing to the delivery of such a service as well as the steps and tools needed from service roll-out to ongoing delivery.





Waste Infrastructure

The Talis Team has the skill sets as well as extensive experience in the delivery of all types of recycling and waste management infrastructure facilities from site selection through to acceptance of waste and finally rehabilitation. Importantly, as a team of waste management professionals, Talis knows what is essential to the full lifecycle of waste management infrastructure.



SITE SELECTION & INVESTIGATION



FEASIBILITY STUDIES & COST ESTIMATES



APPROVALS & EIA



DESIGN & PROCUREMENT



ENVIRONMENTAL MONITORING & REPORTING



FUNDING APPLICATIONS



COMMUNITY CONSULTATION



QUALITY ASSURANCE



CONSTRUCTION SUPERVISION



LANDFILL CLOSURE

TYPES OF FACILITIES DELIVERED

- Community recycling centres
- Composting plants
- Advanced thermal treatment
- Landfills (inert, putrescible & hazardous)
- Materials recovery facilities
- Inert recycling facilities
- Anaerobic digestion
- Waste transfer stations

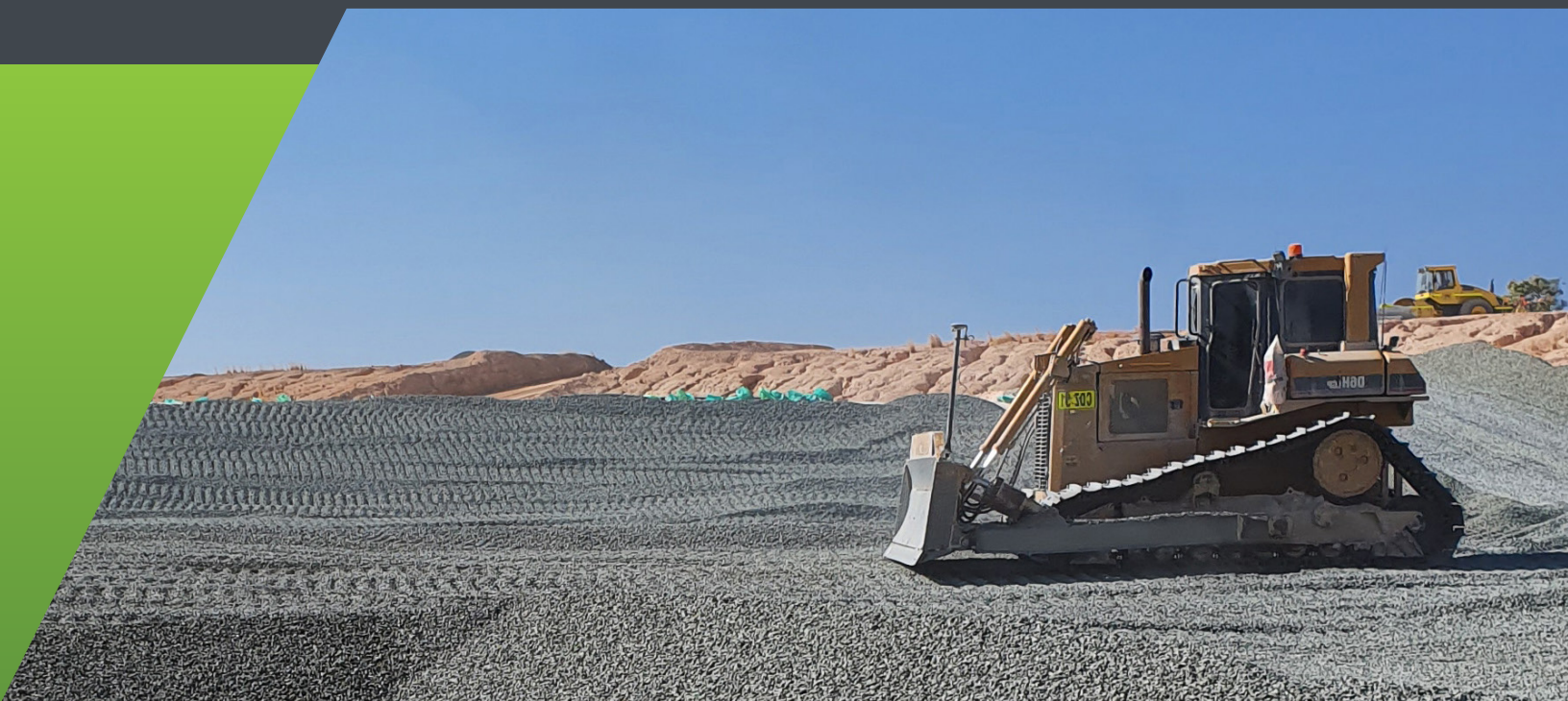



Key Projects Delivered

Strategy and Circular Economy Projects

DEPARTMENT OF WATER AND ENVIRONMENTAL REGULATION

Infrastructure Needs Analysis & State Waste Infrastructure Plan

WASTE AUTHORITY

The Pilbara & Broome Waste Data Study

NORTH EAST WASTE & RESOURCE RECOVERY GROUP

Regional Waste & Resource Recovery Implementation Plan

WESTERN AUSTRALIA RETURN RECYCLE RENEW LTD

State Wide Container Deposit Scheme Audits

GREAT SOUTHERN GROUP

Resource Recovery & Residual Waste Strategy

DEPARTMENT OF ENVIRONMENT, LAND, WATER & PLANNING

Review of the Effectiveness & Efficiency of the Sustainability Fund in Reducing Waste to Landfill

CANBERRA REGION JOINT ORGANISATION (CRJO)

Regional Waste and Sustainable Materials (WaSM) Strategy

SCENIC RIM REGIONAL COUNCIL

Developed the Disaster Waste Management Plan that assisted in the award winning 2023 WARR project

EASTERN METROPOLITAN REGIONAL COUNCIL

Resource Recovery Project – Energy from Waste Supply Agreement

CHEVRON

Waste Management Services Contract

MACARTHUR STRATEGIC WASTE ALLIANCE

Regional Organics Feasibility Study

KINGS PARK

Public Park Bin Audit and Waste Compositional Study

SUTHERLAND SHIRE COUNCIL

20 Year Waste and Resource Recovery Strategy

KIMBERLEY REGIONAL COUNCIL

Waste Collection Services and Facility Operation Contract

SUTHERLAND SHIRE COUNCIL

20 Year Waste and Resource Recovery Strategy 2021 – 2041

REGIONAL GROWTH DEVELOPMENT CORPORATION NSW

Parkes Special Activation Precinct Energy from Waste Project



Waste Infrastructure Projects

Our project experience spans across a spectrum of waste infrastructure projects, highlighting our proficiency in recycling, landfill management, waste-to-energy, and more. They display our technical expertise in delivering comprehensive waste infrastructure solutions that address the complexities of waste collection, processing, and disposal.

REGIONAL GROWTH NSW DEVELOPMENT CORPORATION

Parkes Energy from Waste Facility Procurement

CITY OF STIRLING

Balcatta Recycling Centre & Waste Transfer Station – Redevelopment Project: Feasibility Study, Approvals, Design and Construct Tender Document

OPAL VALE LANDFILL

Cell 3 & 4 Detailed Design, Approvals, Closure Plan and Construction Quality Assurance

SHOALHAVEN CITY COUNCIL

Materials Recovery Facility - Business Case & Funding Application

TOWN OF PORT HEDLAND

South Hedland Community Drop-Off – Feasibility Study, Approvals & Detailed Design

RICHMOND VALLEY COUNCIL

Nammoona Waste and Resource Recovery Facility, Cell 6A development - Superintendent for the construction of Cell 6A, including the piggyback from existing Cells 3 and 4

ISAAC REGIONAL COUNCIL

Landfill Gas Specification and Procurement Support

SHIRE OF ASHBURTON

Pilbara Regional Waste Management Facility – Site Selection, Feasibility Study, Site Investigations, Approvals, Detailed Design, Procurement, Construction Superintendent, Construction Quality Assurance, Operational Contract

SHIRE OF BROOME

Regional Resource Recovery Facility (Landfill and Recycling Centre) – Site Selection, Site Investigations, Financial Feasibility & Community Consultation

TAMWORTH REGIONAL COUNCIL

Forrest Road Landfill Master Plan, Closure Plan, Leachate & Stormwater Management Plan

SOILCO

South Nowra Organics Facility – Leachate and Stormwater Management System: Design, Approvals and Construction Support

MID-NORTH COAST JOINT ORGANISATION

Circular Economy Centre of Excellence – Feasibility Study and Conceptual Design

SHIRE OF ESPERANCE

Esperance Material Recovery Facility, Waste Transfer Station & Community Recycling Centre: Approvals and Detailed Design



LOCATIONS

PERTH OFFICE (H/O)

604 Newcastle St,
Leederville WA 6007
PO Box 454, Leederville WA 6903

NOWRA OFFICE

76 Bridge Rd,
Nowra NSW 2541
PO Box 1189, Nowra NSW 2541

NEWCASTLE OFFICE

58 Cleary St,
Hamilton NSW 2303

OPERATING BASES

Brisbane | Hobart | Melbourne | Sydney

 1300 251 070

 talisconsultants.com.au

 enquiries@talisconsultants.com.au



Environment
Institute of
Australia and
New Zealand



 localbuy

 Local Government
PROCUREMENT
APPROVED CONTRACTOR



IPWEA
INSTITUTE OF PUBLIC WORKS
ENGINEERING AUSTRALIA